

Subject: Certicard reference 1966-68

Ref: CC01V0

1967 Reference



- W - Coronet
- P - Price class Premium (500)
- 23 – 2 door hard top
- H – 383 CID 4 bbl HP
- 7 – Year 1966
- 1 – Lynch road Assembly
- 200552 – Assembly plant sequence number
- P6X- Premium Black vinyl
- QQI – Paint Dark Red Metallic
- T5 – Transmission Torqueflight
- SG –Axle sure grip
- 0313 – Scheduled production date March 13

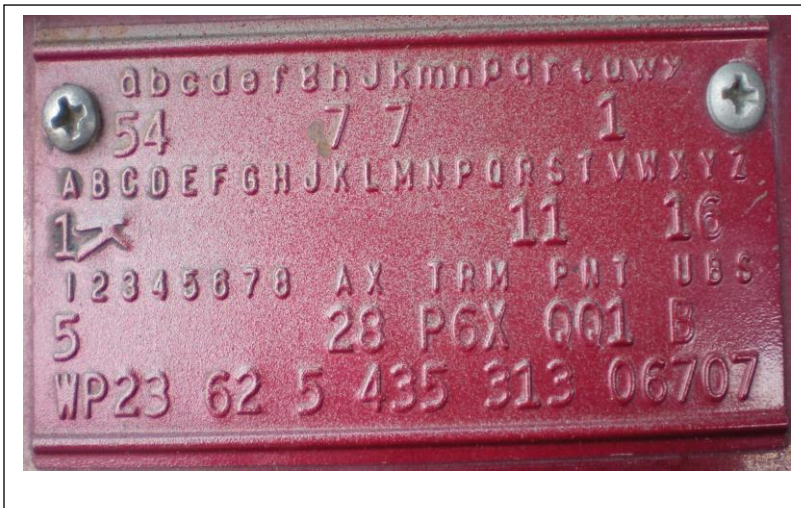

Note: Starting in 1966 the owners name and address (less zip code) and delivery date was printed on special tape that was applied to the face of the card. The tape was special Chrysler issue semi-clear label that had a Penta-Star on the label. We have found original cards with a blue GM tape. The label was fed through a Dymo type hand help impact label maker.

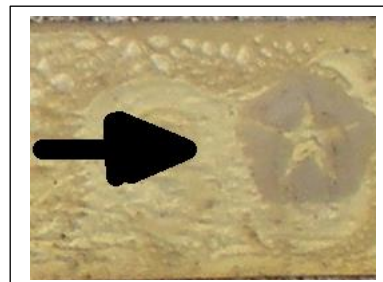

1966 Reference

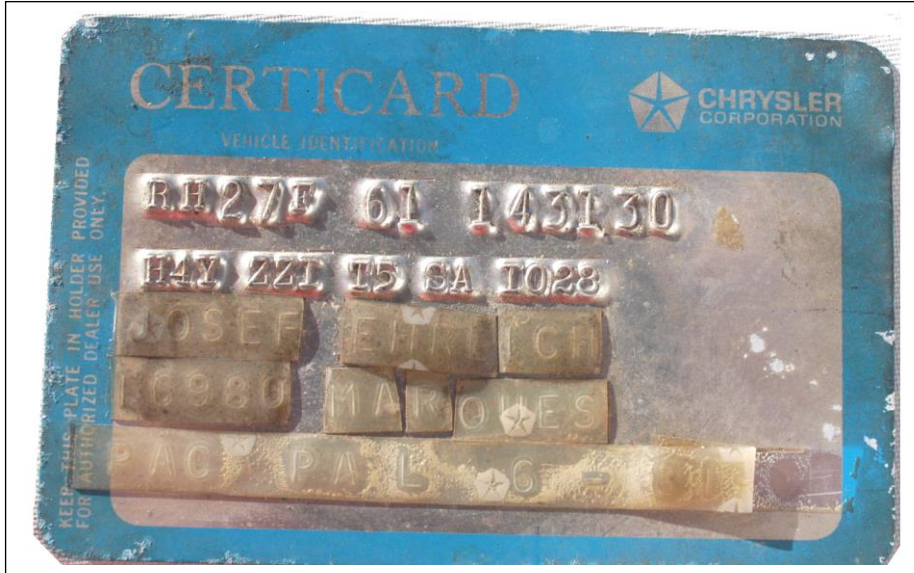

- R – Belvedere II
- H – Price class high
- 27 - Conv
- F- 361 CID 2 bbl
- 6- Year 1966
- 1 – Lynch Road Assembly
- 143130- Assembly plant sequence number
- H4Y – High vinyl bucket gold
- ZZT – Citron Gold Metallic
- T5 – Transmission Torqueflight
- SA – Standard axle
- I028 – Scheduled production date January 28

